

**Application for a premises licence to be granted
under the Licensing Act 2003**

PLEASE READ THE FOLLOWING INSTRUCTIONS FIRST

Before completing this form please read the guidance notes at the end of the form.
If you are completing this form by hand please write legibly in block capitals. In all cases ensure that your answers are inside the boxes and written in black ink. Use additional sheets if necessary.

You may wish to keep a copy of the completed form for your records.

I/We CENGIZ ASLAN

(Insert name(s) of applicant)

apply for a premises licence under section 17 of the Licensing Act 2003 for the premises described in Part 1 below (the premises) and I/we are making this application to you as the relevant licensing authority in accordance with section 12 of the Licensing Act 2003

Part 1 – Premises Details

Postal address of premises or, if none, ordnance survey map reference or description			
EXPRESS CHICKEN			
59, MARKET STREET,			
ASHBY-DE-LA-ZOUCH,			
Post town	LEICESTERSHIRE	Post code	LE65 1AH
Telephone number at premises (if any)			
Non-domestic rateable value of premises		£14250	

Part 2 - Applicant Details

Please state whether you are applying for a premises licence as
Please tick yes

- a) an individual or individuals * please complete section (A)
- b) a person other than an individual *
- i. as a limited company please complete section (B)
- ii. as a partnership please complete section (B)
- iii. as an unincorporated association or please complete section (B)
- iv. other (for example a statutory corporation) please complete section (B)
- c) a recognised club please complete section (B)
- d) a charity please complete section (B)

- e) the proprietor of an educational establishment please complete section (B)
- f) a health service body please complete section (B)
- g) a person who is registered under Part 2 of the Care Standards Act 2000 (c14) in respect of an independent hospital please complete section (B)
- h) the chief officer of police of a police force in England and Wales please complete section (B)

* If you are applying as a person described in (a) or (b) please confirm:

Please tick yes

- I am carrying on or proposing to carry on a business which involves the use of the premises for licensable activities; or
- I am making the application pursuant to a
 - statutory function or
 - a function discharged by virtue of Her Majesty's prerogative

(A) INDIVIDUAL APPLICANTS (fill in as applicable)

Mr <input checked="" type="checkbox"/>	Mrs <input type="checkbox"/>	Miss <input type="checkbox"/>	Ms <input type="checkbox"/>	Other Title (for example, Rev)	
Surname ASLAN			First names CENGIZ		
I am 18 years old or over				<input checked="" type="checkbox"/> Please tick yes	
Current postal address if different from premises address		138 ALBANY PARK AVENUE			
Post Town	ENFIELD		Postcode	EN3 5NY	
Daytime contact telephone number					
E-mail address (optional)					

SECOND INDIVIDUAL APPLICANT (if applicable)

Mr <input type="checkbox"/>	Mrs <input type="checkbox"/>	Miss <input type="checkbox"/>	Ms <input type="checkbox"/>	Other Title (for example, Rev)	
Surname			First names		
I am 18 years old or over				<input type="checkbox"/> Please tick yes	

Current postal address if different from premises address			
Post Town		Postcode	
Daytime contact telephone number			
E-mail address (optional)			

(B) OTHER APPLICANTS

Please provide name and registered address of applicant in full. Where appropriate please give any registered number. In the case of a partnership or other joint venture (other than a body corporate), please give the name and address of each party concerned.

Name
Address
Registered number (where applicable)
Description of applicant (for example, partnership, company, unincorporated association etc.)
Telephone number (if any)
E-mail address (optional)

Part 3 Operating Schedule

When do you want the premises licence to start?

Day		Month		Year	
0	1	0	1	2	0
1	2	1	2	1	2

If you wish the licence to be valid only for a limited period, when do you want it to end?

Day		Month		Year	
-	-	-	-	-	-
-	-	-	-	-	-

Please give a general description of the premises (please read guidance note1)
THE PREMISES IS A TAKEAWAY.
Please refer to the enclosed plan.

If 5,000 or more people are expected to attend the premises at any one time, please state the number expected to attend.

What licensable activities do you intend to carry on from the premises?

(Please see sections 1 and 14 of the Licensing Act 2003 and Schedules 1 and 2 to the Licensing Act 2003)

Provision of regulated entertainment

Please tick yes

- a) plays (if ticking yes, fill in box A)
- b) films (if ticking yes, fill in box B)
- c) indoor sporting events (if ticking yes, fill in box C)
- d) boxing or wrestling entertainment (if ticking yes, fill in box D)
- e) live music (if ticking yes, fill in box E)
- f) recorded music (if ticking yes, fill in box F)
- g) performances of dance (if ticking yes, fill in box G)
- h) anything of a similar description to that falling within (e), (f) or (g) (if ticking yes, fill in box H)

Provision of entertainment facilities:

- i) making music (if ticking yes, fill in box I)
- j) dancing (if ticking yes, fill in box J)
- k) entertainment of a similar description to that falling within (i) or (j) (if ticking yes, fill in box K)

Provision of late night refreshment (if ticking yes, fill in box L)

Supply of alcohol (if ticking yes, fill in box M)

In all cases complete boxes N, O and P

A

Plays Standard days and timings (please read guidance note 6)			<u>Will the performance of a play take place indoors or outdoors or both – please tick</u> (please read guidance note 2)	Indoors	<input type="checkbox"/>
				Outdoors	<input type="checkbox"/>
				Both	<input type="checkbox"/>
Day	Start	Finish			
Mon			<u>Please give further details here</u> (please read guidance note 3)		
Tue					
Wed			<u>State any seasonal variations for performing plays</u> (please read guidance note 4)		
Thur					
Fri			<u>Non standard timings. Where you intend to use the premises for the performance of plays at different times to those listed in the column on the left, please list</u> (please read guidance note 5)		
Sat					
Sun					

B

Films Standard days and timings (please read guidance note 6)			Will the exhibition of films take place indoors or outdoors or both – please tick (please read guidance note 2)	Indoors	<input type="checkbox"/>
				Outdoors	<input type="checkbox"/>
				Both	<input type="checkbox"/>
Day	Start	Finish	Please give further details here (please read guidance note 3)		
Mon					
Tue			State any seasonal variations for the exhibition of films (please read guidance note 4)		
Wed					
Thur			Non standard timings. Where you intend to use the premises for the exhibition of films at different times to those listed in the column on the left, please list (please read guidance note 5)		
Fri					
Sat					
Sun					

C

Indoor sporting events Standard days and timings (please read guidance note 6)			<u>Please give further details</u> (please read guidance note 3)
Day	Start	Finish	
Mon			
Tue			<u>State any seasonal variations for indoor sporting events</u> (please read guidance note 4)
Wed			
Thur			<u>Non standard timings. Where you intend to use the premises for indoor sporting events at different times to those listed in the column on the left, please list</u> (please read guidance note 5)
Fri			
Sat			
Sun			

D

Boxing or wrestling entertainments Standard days and timings (please read guidance note 6)			<u>Will the boxing or wrestling entertainment take place indoors or outdoors or both – please tick</u> (please read guidance note 2)	Indoors <input type="checkbox"/>
				Outdoors <input type="checkbox"/>
Day	Start	Finish		Both <input type="checkbox"/>
Mon				<u>Please give further details here</u> (please read guidance note 3)
Tue				
Wed			<u>State any seasonal variations for boxing or wrestling entertainment</u> (please read guidance note 4)	
Thur				
Fri			<u>Non standard timings. Where you intend to use the premises for boxing or wrestling entertainment at different times to those listed in the column on the left, please list</u> (please read guidance note 5)	
Sat				
Sun				

E

Live music Standard days and timings (please read guidance note 6)			<u>Will the performance of live music take place indoors or outdoors or both – please tick</u> (please read guidance note 2)		Indoors	<input type="checkbox"/>
					Outdoors	<input type="checkbox"/>
					Both	<input type="checkbox"/>
Day	Start	Finish	<u>Please give further details here</u> (please read guidance note 3)			
Mon						
Tue			<u>State any seasonal variations for the performance of live music</u> (please read guidance note 4)			
Wed						
Thur			<u>Non standard timings. Where you intend to use the premises for the performance of live music at different times to those listed in the column on the left, please list</u> (please read guidance note 5)			
Fri						
Sat						
Sun						

F

Recorded music Standard days and timings (please read guidance note 6)			<u>Will the playing of recorded music take place indoors or outdoors or both – please tick</u> (please read guidance note 2)	Indoors	<input type="checkbox"/>
				Outdoors	<input type="checkbox"/>
				Both	<input type="checkbox"/>
Day	Start	Finish			
Mon			<u>Please give further details here</u> (please read guidance note 3)		
Tue					
Wed			<u>State any seasonal variations for the playing of recorded music</u> (please read guidance note 4)		
Thur					
Fri			<u>Non standard timings. Where you intend to use the premises for the playing of recorded music at different times to those listed in the column on the left, please list</u> (please read guidance note 5)		
Sat					
Sun					

G

Performances of dance Standard days and timings (please read guidance note 6)			<u>Will the performance of dance take place indoors or outdoors or both – please tick</u> (please read guidance note 2)	Indoors <input type="checkbox"/>
				Outdoors <input type="checkbox"/>
				Both <input type="checkbox"/>
Day	Start	Finish	<u>Please give further details here</u> (please read guidance note 3)	
Mon				
Tue			<u>State any seasonal variations for the performance of dance</u> (please read guidance note 4)	
Wed			<u>Non standard timings. Where you intend to use the premises for the performance of dance at different times to those listed in the column on the left, please list</u> (please read guidance note 5)	
Thur				
Fri				
Sat				
Sun				

H

<p>Anything of a similar description to that falling within (e), (f) or (g) Standard days and timings (please read guidance note 6)</p>			<p><u>Please give a description of the type of entertainment you will be providing</u></p>		
Day	Start	Finish	<p><u>Will this entertainment take place indoors or outdoors or both – please tick</u> (please read guidance note 2)</p>	Indoors	<input type="checkbox"/>
Mon				Outdoors	<input type="checkbox"/>
				Both	<input type="checkbox"/>
Tue			<p><u>Please give further details here</u> (please read guidance note 3)</p>		
Wed					
Thur					
Fri			<p><u>State any seasonal variations for entertainment of a similar description to that falling within (e), (f) or (g)</u> (please read guidance note 4)</p>		
Sat					
Sun					
			<p><u>Non standard timings. Where you intend to use the premises for the entertainment of a similar description to that falling within (e), (f) or (g) at different times to those listed in the column on the left, please list</u> (please read guidance note 5)</p>		

Provision of facilities for making music Standard days and timings (please read guidance note 6)			<u>Please give a description of the facilities for making music you will be providing</u>		
			<u>Will the facilities for making music be indoors or outdoors or both – please tick</u> (please read guidance note 2)		Indoors
			Outdoors	<input type="checkbox"/>	
			Both	<input type="checkbox"/>	
Day	Start	Finish	<u>Please give further details here</u> (please read guidance note 3)		
Mon					
Tue					
Wed					
Thur					
Fri					
Sat					
Sun					
			<u>State any seasonal variations for the provision of facilities for making music</u> (please read guidance note 4)		
			<u>Non standard timings. Where you intend to use the premises for provision of facilities for making music at different times to those listed in the column on the left, please list</u> (please read guidance note 5)		

J

Provision of facilities for dancing Standard days and timings (please read guidance note 6)			<u>Will the facilities for dancing be indoors or outdoors or both – please tick</u> (see guidance note 2)	Indoors <input type="checkbox"/> Outdoors <input type="checkbox"/> Both <input type="checkbox"/>
			<u>Please give a description of the facilities for dancing you will be providing</u>	
Day	Start	Finish		
Mon			<u>Please give further details here</u> (please read guidance note 3)	
Tue				
Wed			<u>State any seasonal variations for providing dancing facilities</u> (please read guidance note 4)	
Thur				
Fri			<u>Non standard timings. Where you intend to use the premises for the provision of facilities for dancing entertainment at different times to those listed in the column on the left, please list</u> (please read guidance note 5)	
Sat				
Sun				

K

Provision of facilities for entertainment of a similar description to that falling within i or j Standard days and timings (please read guidance note 6)			<u>Please give a description of the type of entertainment facility you will be providing</u>		
Day	Start	Finish	<u>Will the entertainment facility be indoors or outdoors or both – please tick</u> (please read guidance note 2)	Indoors	<input type="checkbox"/>
Mon				Outdoors	<input type="checkbox"/>
				Both	<input type="checkbox"/>
Tue			<u>Please give further details here</u> (please read guidance note 3)		
Wed					
Thur					
Fri			<u>State any seasonal variations for the provision of facilities for entertainment of a similar description to that falling within i or j</u> (please read guidance note 4)		
Sat					
Sun					
			<u>Non standard timings. Where you intend to use the premises for the provision of facilities for entertainment of a similar description to that falling within i or j at different times to those listed in the column on the left, please list</u> (please read guidance note 5)		

L

Late night refreshment Standard days and timings (please read guidance note 6)			Will the provision of late night refreshment take place indoors or outdoors or both – please tick (please read guidance note 2)	Indoors	<input type="checkbox"/>
				Outdoors	<input checked="" type="checkbox"/>
				Both	<input type="checkbox"/>
Day	Start	Finish			
Mon	23:00	00:00	<u>Please give further details here</u> (please read guidance note 3)		
Tue	23:00	00:00			
Wed	23:00	00:00	<u>State any seasonal variations for the provision of late night refreshment</u> (please read guidance note 4) From 23:00 to 05:00 on St Patrick's Day, Easter Sunday, Sunday before May Day Bank Holiday, Sunday before Spring Bank Holiday, Friday of August Bank Holiday, Saturday of August Bank Holiday, Sunday of August Bank Holiday, Christmas Eve, Boxing Day, New Year's Eve to the start of permitted hours on New Year's Day.		
Thur	23:00	00:00			
Fri	23:00	02:30	<u>Non standard timings. Where you intend to use the premises for the provision of late night refreshment at different times, to those listed in the column on the left, please list</u> (please read guidance note 5)		
Sat	23:00	02:30			
Sun	23:00	00:00			

M

Supply of alcohol Standard days and timings (please read guidance note 6)			Will the supply of alcohol be for consumption (Please tick box) (please read guidance note 7)	On the premises	<input type="checkbox"/>
				Off the premises	<input type="checkbox"/>
				Both	<input type="checkbox"/>
Day	Start	Finish			
Mon			State any seasonal variations for the supply of alcohol (please read guidance note 4)		
Tue					
Wed					
Thur			Non standard timings. Where you intend to use the premises for the supply of alcohol at different times to those listed in the column on the left, please list (please read guidance note 5)		
Fri					
Sat					
Sun					

State the name and details of the individual whom you wish to specify on the licence as premises supervisor

Name	
Address	
Postcode	
Personal Licence number (if known)	
Issuing licensing authority (if known)	

N

Please highlight any adult entertainment or services, activities, other entertainment or matters ancillary to the use of the premises that may give rise to concern in respect of children (please read guidance note 8)
 None.

O

Hours premises are open to the public Standard days and timings (please read guidance note 6)			State any seasonal variations (please read guidance note 4)
Day	Start	Finish	<u>Non standard timings. Where you intend the premises to be open to the public at different times from those listed in the column on the left, please list</u> (please read guidance note 5) From 23:00 to 05:00 on St Patrick's Day, Easter Sunday, Sunday before May Day Bank Holiday, Sunday before Spring Bank Holiday, Friday of August Bank Holiday, Saturday of August Bank Holiday, Sunday of August Bank Holiday, Christmas Eve, Boxing Day, New Year's Eve to the start of permitted hours on New Year's Day.
Mon	12:00	00:15	
Tue	12:00	00:15	
Wed	12:00	00:15	
Thur	12:00	00:15	
Fri	12:00	02:45	
Sat	12:00	02:45	
Sun	12:00	00:45	

P Describe the steps you intend to take to promote the four licensing objectives:

a) General – all four licensing objectives (b,c,d,e) (please read guidance note 9)

The Licensee, the person in charge as a manager or supervisor in the premises, shall ensure that all times when the premises are for any licensable activity, there are sufficient competent staff on duty at the premises for the purpose of fulfilling the terms and conditions of the licence and for preventing crime and disorder. The Licensee shall ensure that all staff will undertake training in their responsibilities. Records will be kept of training and refresher training.

b) The prevention of crime and disorder

Toilets shall be checked an average of two hourly while the premises are open to the public to deter the use of drugs. Details of checks shall be documented and made available to Police on request.

The Licensee already installed comprehensive CCTV coverage at the premises and it is operated and maintained at the premises.

The CCTV system shall conform to the following points:

1. Cameras must be sited to observe the entrance and exit doors both inside and outside.
2. Cameras on the entrances must capture full frame shots of the heads and shoulders of all people entering the premises i.e. capable of identification.
3. Cameras viewing till areas must capture frames not less than 50% of screen.
4. Cameras overlooking floor areas should be wide angled to give an overview of the premises.
5. Be capable of visually confirming the nature of the crime committed.
6. Provide a linked record of the date, time and place of any image.
7. Provide good quality images –colour during opening times.
8. Operate under existing light levels within and outside the premises.
9. Have the recording device located in a secure area or locked cabinet.
10. Have a monitor to review images and recorded picture quality.
11. Be regularly maintained to ensure continuous quality of image capture retention.
12. Have signage displayed in the customer area to advise that CCTV is in operation.
13. Digital images must be kept for 31 days.
14. Police will have access to images at any reasonable time.
15. The equipment must have a suitable export method, e. G. CD/DVD writer so that the police can make an evidential copy of the data they require. This data should be in the native file format, to ensure that no image quality is lost when making the copy, if this format is non-standard (i.e. manufacturer proprietary) then the manufacturer should supply the replay software to ensure that the video on the CD can be replayed by the police on a standard computer. Copies must be made available to Police on request.

A monitored alarm system (to EU 50131, which is capable of confirmation) shall be installed at the premises.

Attached evidences from the Applicant indicate that those responsible for the management and conduct of the business does demonstrate the necessary responsibility and mindset to manage confrontational incidents.

c) Public safety

Appropriate fire safety procedures are in place including fire extinguishers (foam, H2O and CO2), fire blanket, internally illuminated fire exit signs, numerous smoke detectors and emergency lighting (see enclosed plan for details of locations). All appliances are inspected annually. All emergency exits shall be kept free from obstruction at all times.

The maximum numbers of persons including staff to present in licensed premises shall not exceed numbers specified from time to time by the LFEPA.

d) The prevention of public nuisance

All customers will be asked to leave quietly.

Clear and legible notices will be prominently displayed to remind customers to leave quietly and have regard to our neighbours.

e) The protection of children from harm

A suitably worded sign of sufficient size and clarity must be displayed at the point of entry to the premises and in a suitable location at the point of sale, advising customers caution for hot food and drink.

PLEASE SEE CONTINUATION SHEETS – PROPOSED CONDITIONS AND CERTIFICATES

Please tick yes

- I have made or enclosed payment of the fee
- I have enclosed the plan of the premises
- I have sent copies of this application and the plan to responsible authorities and others where applicable
- I have enclosed the consent form completed by the individual I wish to be premises supervisor, if applicable
- I understand that I must now advertise my application
- I understand that if I do not comply with the above requirements my application will be rejected

IT IS AN OFFENCE, LIABLE ON CONVICTION TO A FINE UP TO LEVEL 5 ON THE STANDARD SCALE, UNDER SECTION 158 OF THE LICENSING ACT 2003 TO MAKE A FALSE STATEMENT IN OR IN CONNECTION WITH THIS APPLICATION

Part 4 – Signatures (please read guidance note 10)

Signature of applicant or applicant's solicitor or other duly authorised agent (See guidance note 11). **If signing on behalf of the applicant please state in what capacity.**

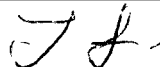
Signature	
Date	01/12/2011
Capacity	Agent for the Applicant

For joint applications signature of 2nd applicant or 2nd applicant's solicitor or other authorised agent. (please read guidance note 12). **If signing on behalf of the applicant please state in what capacity.**

Signature	
Date	
Capacity	

Contact name (where not previously given) and postal address for correspondence associated with this application (please read guidance note 13)

Jun Simon
Ada Group
167 Stoke Newington Road

Post town	London	Post code	N16 8BP
------------------	--------	------------------	---------

Telephone number (if any)	
----------------------------------	--

If you would prefer us to correspond with you by e-mail your e-mail address (optional)

BOUNDARY LINE

BOUNDARY LINE

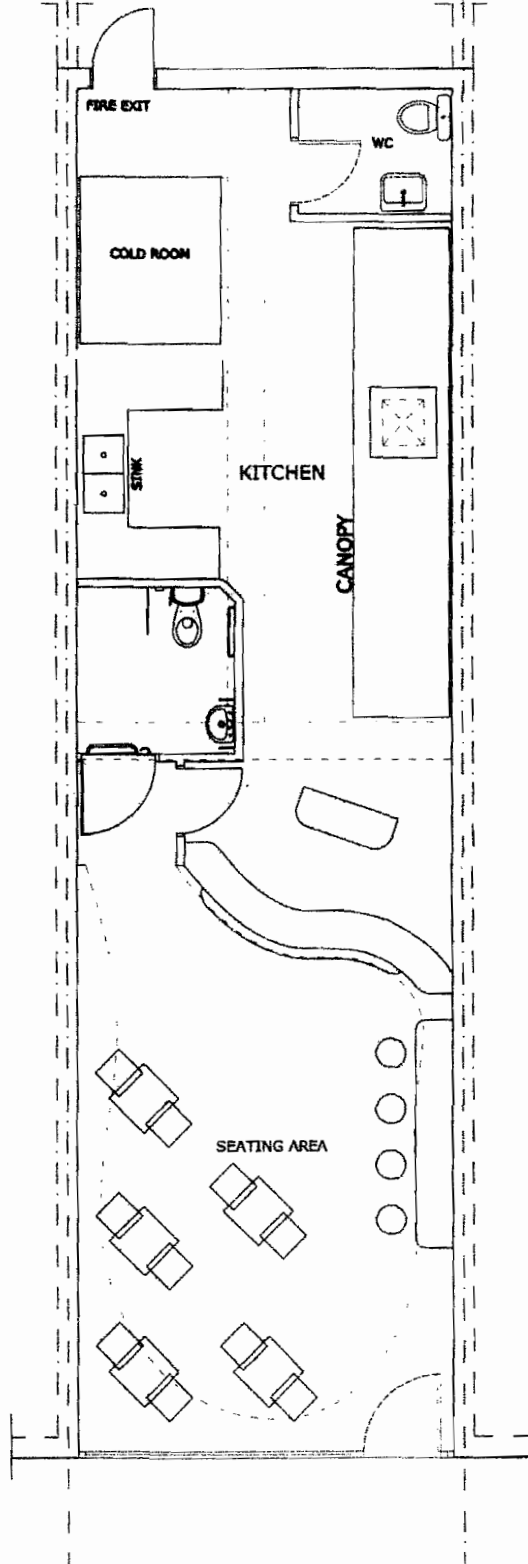

CONTINUATION SHEET – PROPOSED CONDITIONS
EXPRESS CHICKEN

1. it should be a condition that the previous manager of the premises, Mr Veli Aydemir will play no part in the day to day management of the premises.
2. To prevent a risk to public safety, tables and chairs will be removed to storage after 23:00 hours. no toilet facilities shall be allowed for the use of patrons after 23:00 hours. Takeaway service only after 23:00 hours everyday. (no customers to be allowed to consume food on the premises, either standing or seated at tables, after 23:00)
3. The premises will complete and retain an incident book that will be made available to Police and local authority upon request. The book will detail time, date, location, a précis of the incident, details of police officers attending, known injuries, name (if known) / description of persons involved.
4. Overcrowding will not be allowed in any part of the premises;
5. Nearby streets will be monitored after 11pm to ensure that patrons are not littering the streets and/or residents' property or causing a nuisance to residents
6. Patrons will be prevented from eating and drinking immediately outside the premises after 11pm;
7. Any queues inside or outside the premises will be monitored by a member of staff to ensure compliance with the licensing objectives;

Licensing Act 2003
Personal Licence

ENFIELD

Name:

XXXXXXXXXX

Licence Number:

1200600001

Expiry Date:

30/04/2016



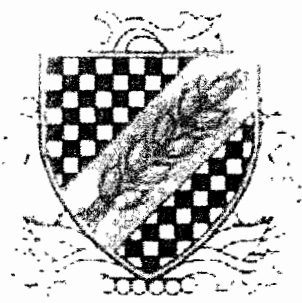

NATIONAL LICENSEE'S *Certificate*

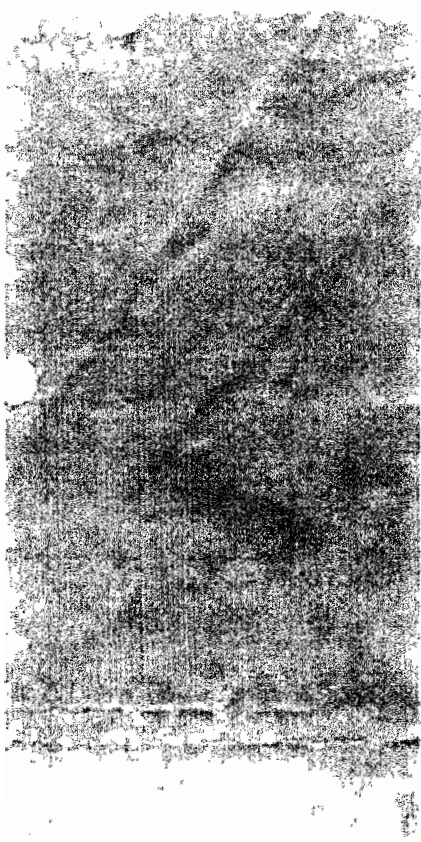

This is to certify that

CENGIZ ASLAN

has attained a basic knowledge of
licensing law and the social responsibilities
of a licensee relevant to
Off-Licensed premises.

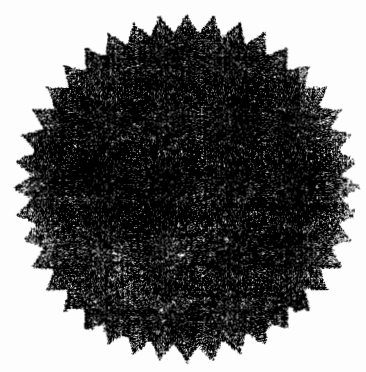

Handwritten signature

Level 2 Award in Food Safety in Catering

1000

Cengiz Aslan

has successfully completed the course and is hereby awarded
and assessed to the following standard:



Graham Lewis

5/23

24/10/2011

4/10/11

FF5747

8276837

1/10/11

1

Ofqual

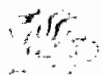

09 2011

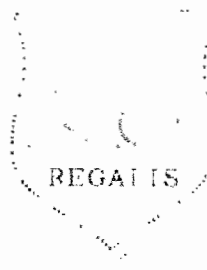

Certificate

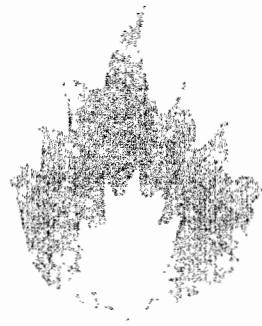

This is to certify that
CENGIZ ASLAN
Has successfully completed
the
FIRE WARDEN COURSE

Date: March 2011..

Signed.....

EDI

www.regalisgroup.co.uk



Certificate

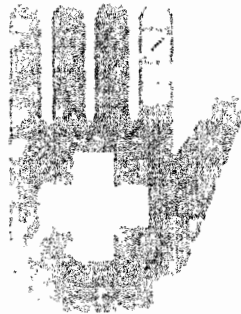

This is to certify that
CENGİZ ASLAN
Has successfully completed
a course in
EMERGENCY FIRST AID
for appointed person

Date: March 2011

Signed

EDI

www.regalisgroup.co.uk

Leicestershire Constabulary

Licensing Act 2003 - Representation in respect of Premises Licence

Details of person or body making representation	
Your Name:	Ps567 Sean Moore
Your Address:	Licensing Department, Mansfield House, 74 Belgrave Gate, Leicester LE1 3GG

Details of premises representation is about	
Name of Premises:	Express Chicken
Address of premises:	59 Market Street, Ashby de la Zouch
Application No. (if known)	

Please tick one or more of the licensing objectives that your representation relates to:	
Prevention of crime and disorder	<input checked="" type="checkbox"/>
Public Safety	<input checked="" type="checkbox"/>
Prevention of public nuisance	<input checked="" type="checkbox"/>
Protection of children from harm	<input type="checkbox"/>

Please summarise your concerns about this application:
<p>North West Leicester District Council has adopted a Special Policy in relation to applications for new licences and material variations in this location. The effect of this policy is set out in the Council's current policy.</p> <p>Paragraph 3.15 of that policy states:</p> <p>“The effect of the special policies will be to create a rebuttable presumption that applications for new premises licences or club premises certificates, or material variations, will normally be refused. It will be for the applicant to demonstrate that the premises will not add to the existing cumulative impact. Applicants will need to address this matter in their operating schedules.”</p> <p>Paragraph 13.25 in the current Guidance, issued under section 182 of the Licensing Act, states,</p>

"In some areas, where the number, type and density of premises selling alcohol for consumption on the premises are unusual, serious problems of nuisance and disorder may be arising or have begun to arise outside or some distance from licensed premises. For example, concentrations of young drinkers can result in queues at fast food outlets and for public transport. Queuing in turn may be leading to conflict, disorder and anti-social behaviour."

In our view this describes the situation which will arise if the application is granted.

Our advice to the Licensing Authority is to refuse this application.

Form No. BC4

LEICESTERSHIRE CONSTABULARY

FROM: PC 1667 MARK ARJOO

TO: PS 567 SEAN MOORE

AREA/LPU/DEPT.: LN

REF:

DATE: 13/12/11

SUBJECT: OBJECTION TO VARIATION OF LICENSING HOURS – EXPRESS CHICKEN, 59 MARKET STREET, ASHBY DE LA ZOUCH.

Sergeant Moore.

I refer to the recent application for a variation to the licensing hours at Express Chicken, 59 Market Street, Ashby de la Zouch.

The local police make this representation in line with the NWLDC Saturation Policy, and in relation to three of the licensing objectives, these being Prevention of Crime and Disorder, Public Safety, and Prevention of Public Nuisance.

Our objections are based on the five following points:

1. At this present moment in time, Ashby town centre has seven late night hot food take-away premises, these being Zamani's Pizza, New Wing Wa, CK House, Ashby Fish Bar, Ashby Grill, Captain Kev's Burger Bar, and the applicant's.
Three of the premises (Ashby Fish Bar, Ashby Grill and Captain Kev's Burger bar), all have a licence to operate until 2.30am.
In my opinion, these three premises are more than adequate in relation to the amount of people on Market Street at 2am on Friday and Saturday nights.
2. The previous business that operated at the applicant's premises, traded until 11pm.
To the best of my knowledge, there were no incidents of crime and disorder here, and I believe this was successful, due to its earlier closing time.
The previous business was busy up until 11pm, and gave ample time for people leaving the pubs earlier, to purchase hot food.
3. Due to the amount of licensed premises, people are attracted to the town centre, and the local community has to endure more than its fair share of alcohol fuelled crime, disorder and Anti-Social Behaviour.
There are numerous private dwellings, including OAP complexes, in and around the town.
On speaking to the local residents, they frequently quite rightly complain about how their life is affected at week ends, due to intoxicated people.
These people subject the local residents to noise, vandalism, theft, litter and mess, therefore causing them the inconvenience of having to clear up, lack of sleep and general stress.
If the applicant was allowed to open until 2.30am, this would increase public nuisance and have even more of a detrimental affect on the local community.
4. The premises remaining open until 2.30am, will encourage intoxicated people to gather both inside and outside, making it a further flashpoint for disorder.
The three current late night take-aways are just about manageable to police, with the resources available to us.
The granting of a 2.30am licence would no doubt see an increase in crime and disorder.
An extra premises operating at this time would also put extra demand on the CCTV operator, monitoring the town centre. This would also impact on the monitoring of other areas within the district.
5. As previously mentioned, the demand on police resources to effectively keep both the local community

and people using the night time economy safe is already high. and granting the applicant a 2.30am licence will require additional officers outside the said premises.

This will no doubt impact on preventing crime and disorder, and on the affects of public safety in Ashby. as well as North West Leicestershire as a whole.

Leicestershire Police currently has to make savings of 20% on its annual budget.

To conclude, it is obviously for the applicant to persuade the Licensing Committee that they grant the variation.

We have not heard anything from them that will further assist us in preventing crime and disorder, increasing public safety and preventing public nuisance.

In my opinion, granting the applicant a licence to open until 2.30am will further add to the problems we encounter and have to deal with, every week end in Ashby town centre.

On the basis of my points made, I ask that the Licensing Committee refuse this application.

For your information.

PC 1667 Mark Arjoo.

North West Leicestershire Police

Beat Manager – Ashby Town Centre.

**NORTH WEST LEICESTERSHIRE DISTRICT COUNCIL
LICENSING ACT 2003**

REPRESENTATION FORM FROM INTERESTED PARTIES

This representation is made by an interested Party in the vicinity of the premises to be licensed as detailed below

Your name/organisation name/name of body you represent	Ashby de la Zouch Town Council
Organisation name/name of body you represent (if appropriate)	
Your Postal address	Legion House, South Street, Ashby de la Zouch, Leicestershire, LE65 1BQ
Name of the premises you are making a representation about	Express Chicken
Address of the premises you are making a representation about	59 Market Street, Ashby de la Zouch, LE65 1AH

What are you making a representation about?

Please indicate which part of the licence/certificate application you are making a representation about (i.e. Terminal hours, and music and dancing on Friday and Saturday night)

Late refreshments – Sun to Thurs 23:00 to 00:00 and Fri and Sat 23:00 to 2:30hrs.

Your representation must relate to one of the four Licensing Objectives

Licensing Objective	Yes Or No	Please provide full details of your concerns regarding the application and include any evidence you may have in support of it. Please use separate sheets if necessary
To prevent crime and disorder	Yes	Evidence that there are still serious incidents of violent disorder occurring on Market Street and in the surrounding area. Evidence that fast food establishments have, in the past, been the focus for crime and disorder.
Public safety	Yes	There is evidence that fast food establishments have, in the past, been the focus of antisocial behaviour as people from different licensed premises queue for food.
To prevent public nuisance	Yes	There are concerns for residents who live on Market Street.
To protect children from harm	No	

Please suggest any conditions that could be added to the licence to remedy your representation or other suggestions you would like the Licensing Sub Committee to take into account.	This application goes against the Statement of Licensing Policy relating to Ashby. This policy has helped to improve the night time atmosphere in the town.
---	---

Signed: Karen Edwards

Date: 20th December 2011

Capacity: Deputy Town Clerk



Ashby de la Zouch Civic Society

69 Leicester Road
Ashby de la Zouch
Leicestershire
LE65 1DD

19th December 2011

Tel: 01530415654

Email: christandy@hotmail.co.uk

Licensing
North West Leicestershire District Council
Council Offices
Coalville
Leicestershire
LE67 3FJ

Licensing Application REF: 59 Market Street Ashby de la Zouch

The following views are made on behalf of over 100 members of the Ashby de la Zouch Civic Society. As you are aware there is an ongoing problem of late night crime and disorder, public nuisance and violence in Ashby de la Zouch town Centre.

This has been contained by the imposition of a special saturation policy for the Town Centre.

We wholeheartedly support this policy which would normally refuse all new licences.

NWLDC council recently consulted on the residents attitudes to takeaways in Ashby. The civic society has recently run a survey amongst its members and 96% of respondents suggested that takeaways should close no later than 11.00pm.

The town council has adopted a policy of opposing late night licenses.

We would conclude on the information available that there is no justification, especially in light of the saturation policy to allow this licence application.

The authority seeks to achieve a balance between leisure and entertainment and the needs of local residents. The key licensing objective of late night refreshment is the prevention of crime, disorder and public nuisance.

A late night licence extension for these premises will encourage disorder and anti-social behaviour by concentrating crowds of young people exiting different local public houses in and around the premises.

Experience of Ashby shows that, when young people having consumed alcohol in different pubs, meet in the street, there occurs threatening behaviour, violence and damage to property. These premises would be a focus for these people.

There are several residential, over shop flats and residential houses in this area who would be subject to disturbance and the trading hours allowed should reflect this. The impact on residents in the vicinity of a late licence and people entering and leaving the premises would be disproportionate and unreasonable.

The cumulative effects of litter will cause a public nuisance. Spilt and discarded food by drunken customers would be a health and slippage hazard to pedestrians.

We are of a mind to understand the public benefit of such an establishment in offering a "chill out" facility and service to late night visitors to the town centre. However on balance we feel that an extension until 2.30am would cause unreasonable public nuisance and encourage crime and disorder. We would remind the Authority that all previous applications for a late night licence for these premises have been refused. We would ask that the Council maintain this stance.

We therefore request that this late licence application is refused.

Yours sincerely

C. Tandy
Vice Chairman Ashby Civic Society
.cc Ashby Town Council